Post Clarino Galop

arr. Melanie Thorne 2008

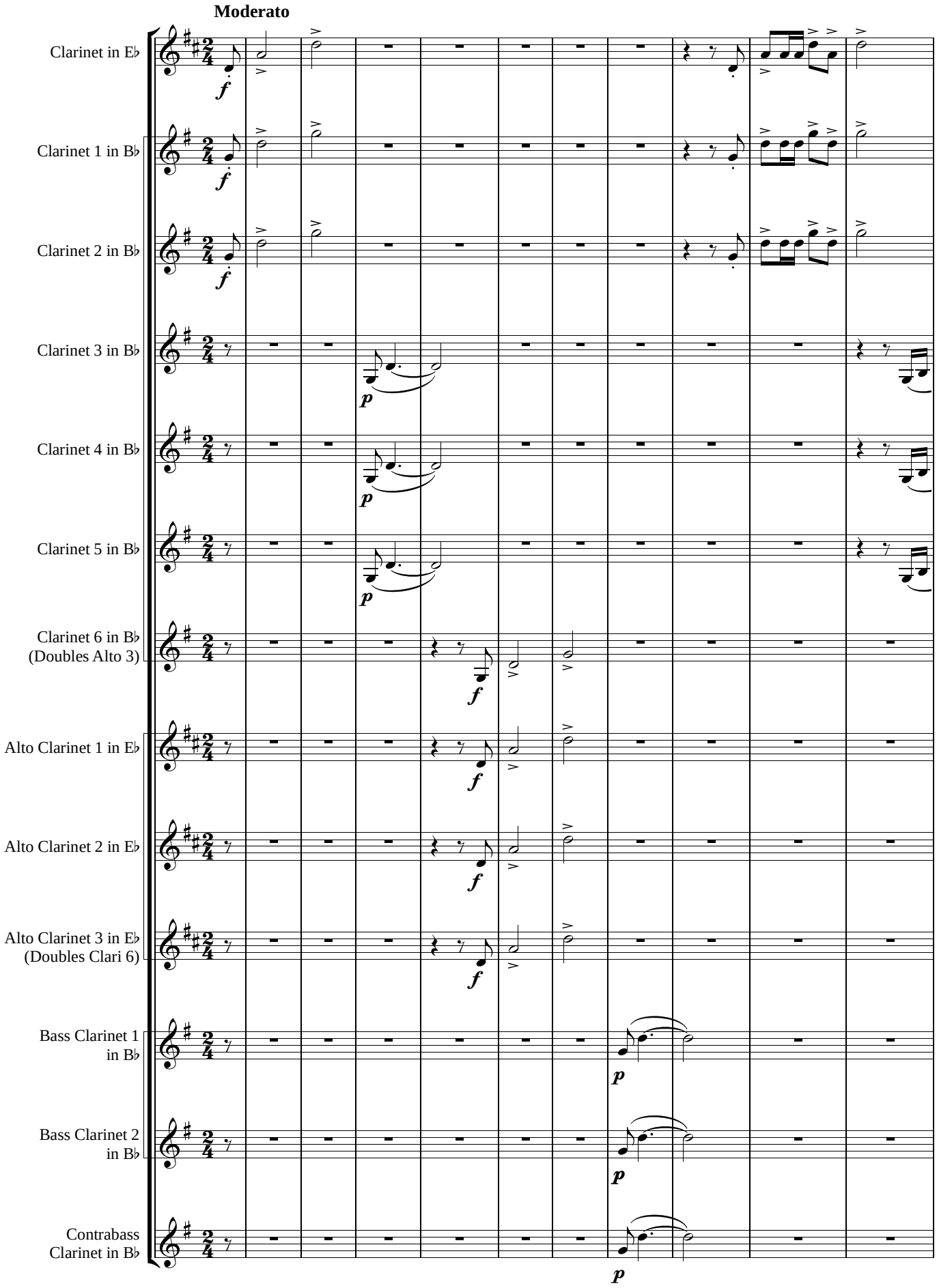

© 2008 by Sempre Music: It is ILLEGAL to photocopy music

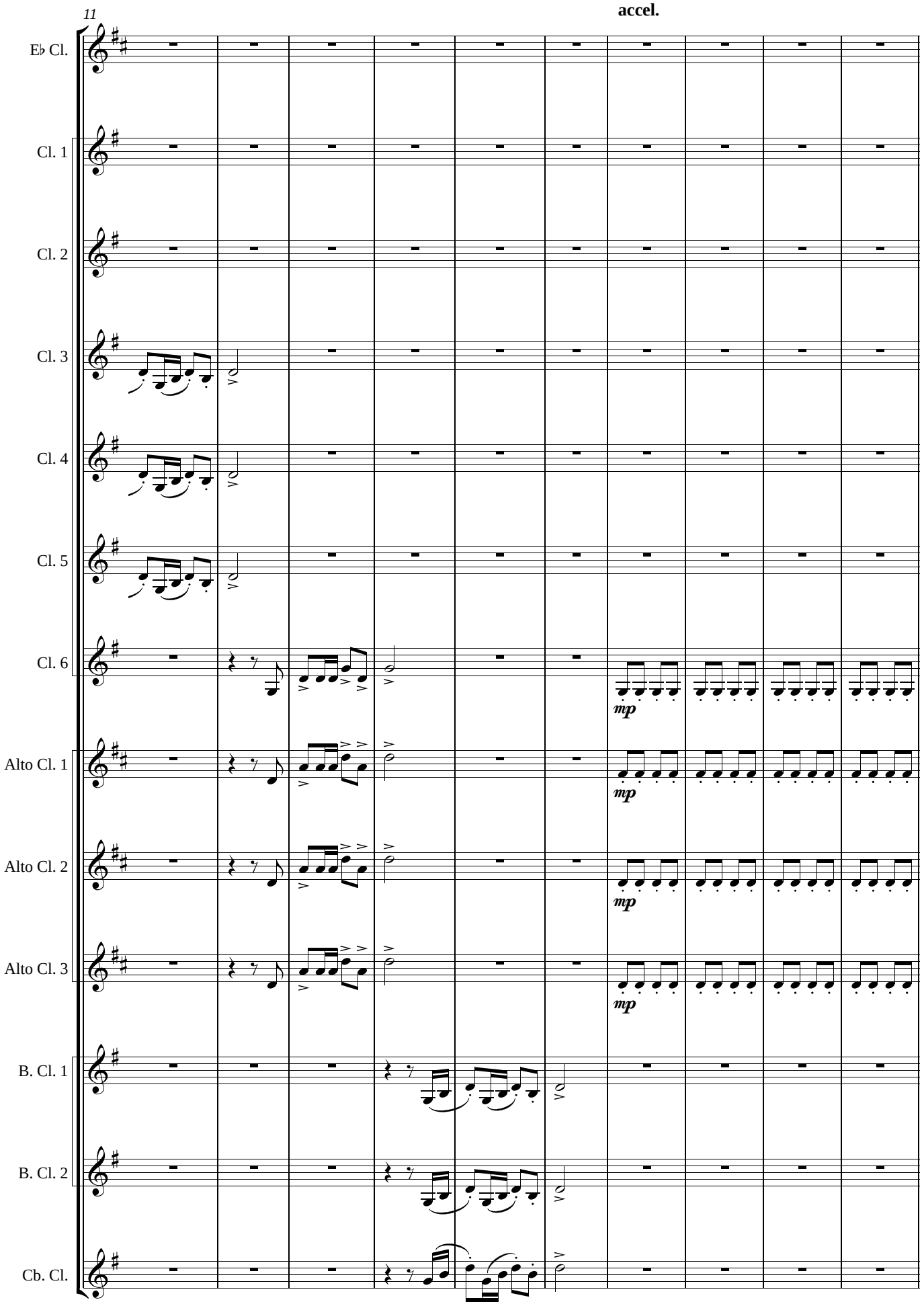
11
accel.
E♭ Cl.
Cl. 1
Cl. 2
Cl. 3
Cl. 4
Cl. 5
Cl. 6
mp
Alto Cl. 1
mp
Alto Cl. 2
mp
Alto Cl. 3
mp
B. Cl. 1
B. Cl. 2
Cb. Cl.

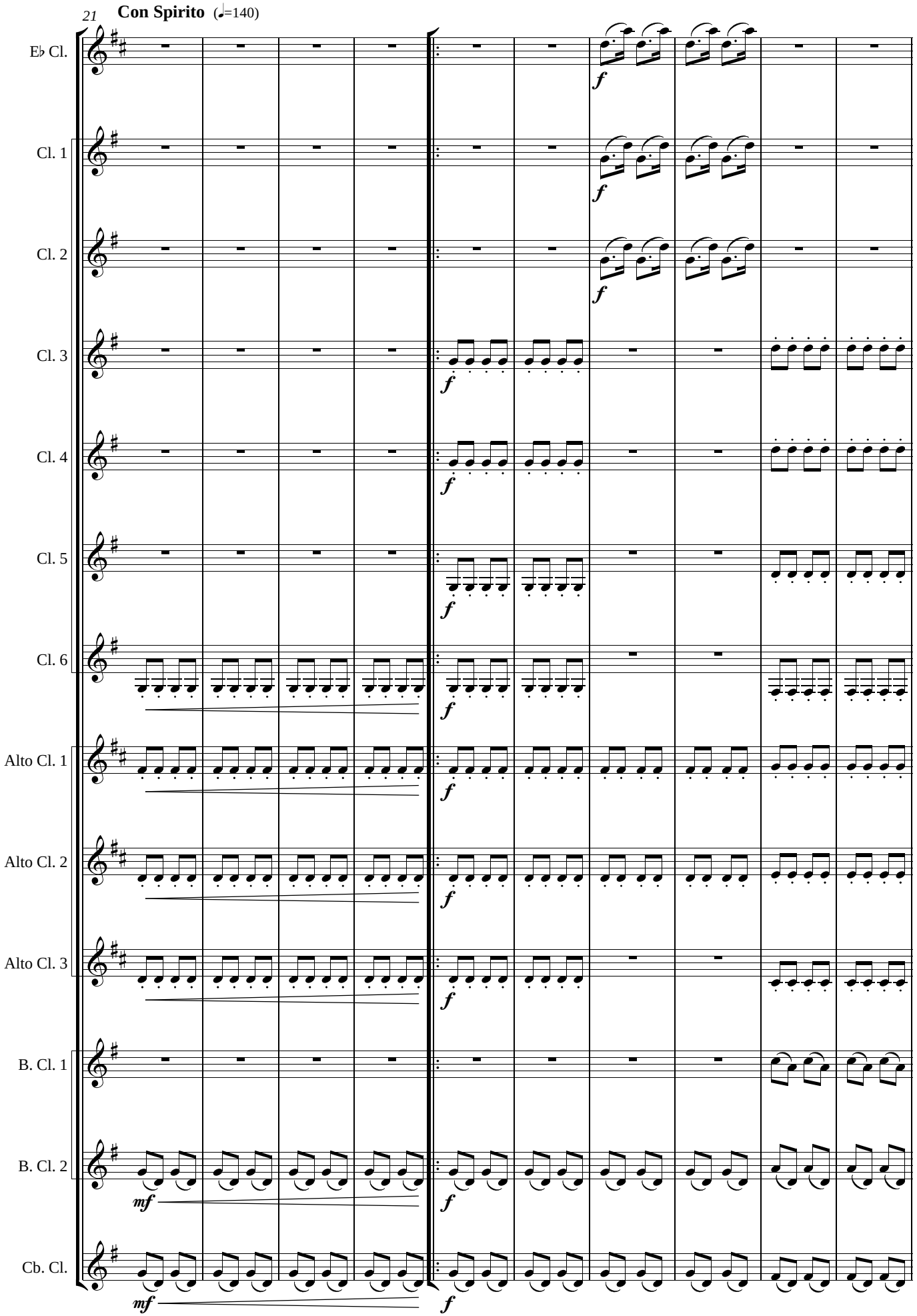
21
Con Spirito (♩=140)
E♭ Cl.
Cl. 1
Cl. 2
Cl. 3
Cl. 4
Cl. 5
Cl. 6
Alto Cl. 1
Alto Cl. 2
Alto Cl. 3
B. Cl. 1
B. Cl. 2
Cb. Cl.
f
mf